

FORM NO 1.

Courses and distances of the survey of Thomas Burd up Crooked Creek to the Walnut at B Viz.

- S. 60° E. 24 perches.
- S. 16 E. 162 perches.
- S. 7 E. 69 ditto.
- S. 48° E. 38.
- S. 64 E. 33
- N. 64 E. 38.
- N. 19 E. 10.

Dist. = 374 perches.

Again Across the Neck from the Walnut S. 45 E. 20 perches to the B.O.

Again Courses and distances from the B.O. up the Creek to the Walnut at C. Viz.

- S. 18 W 8 perches
- S. 52 W 13
- S. 27 W. 54 1/2
- S. 71 W. 44
- N. 80 W. 44 1/10

Dist. = 163 3/5 p.

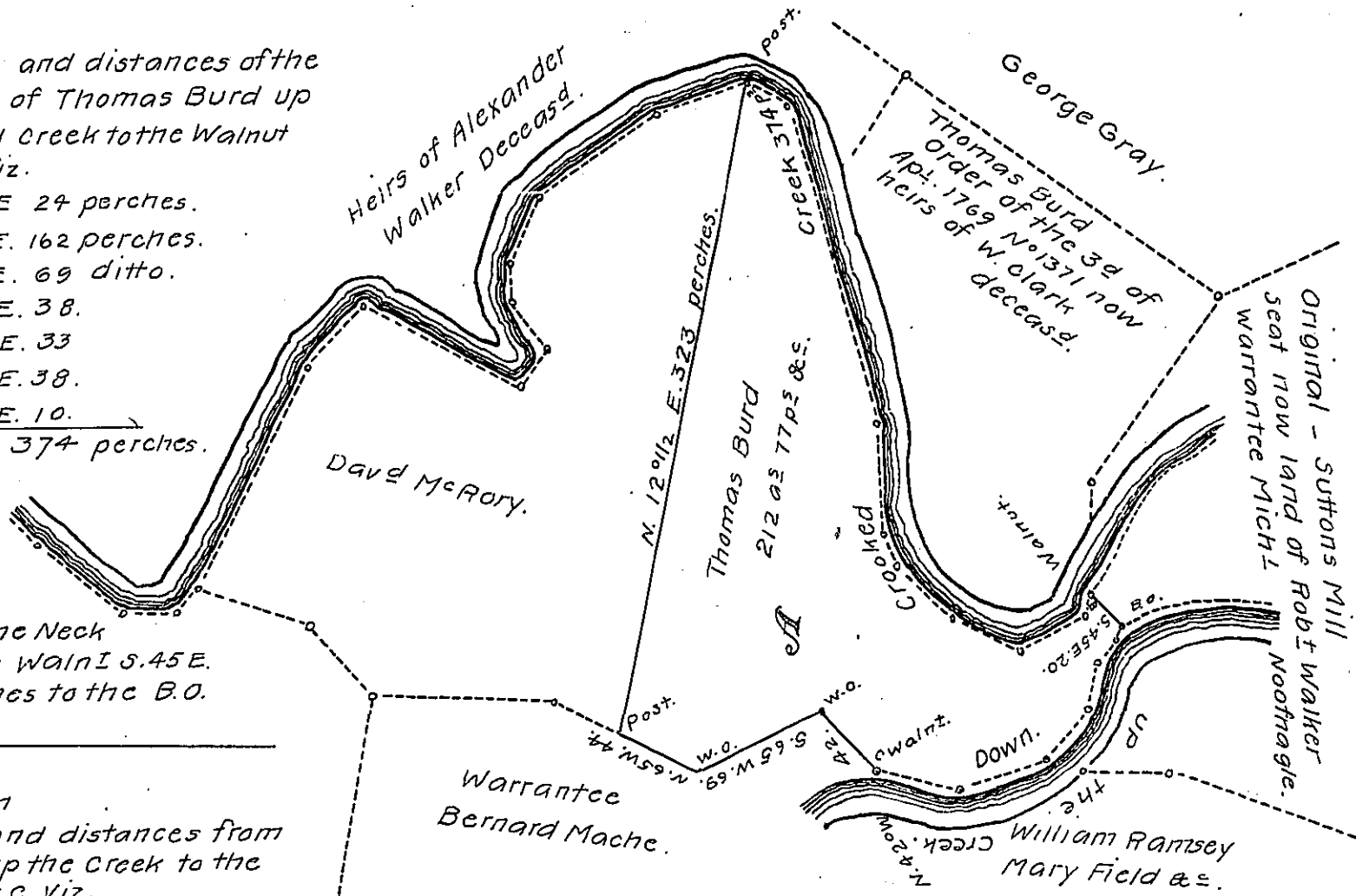

Of the above Diagram the figure including the letter A represents the situation and boundaries of the survey of Thomas Burd made in pursuance of an Order of the 3d of April 1769 No 1692 and in pursuance of a Contract made with the Board of Property, I have had the same Resurveyed, by which the Area is two hundred and twelve acres, seventy seven perches, and the allowance of six Perches & c. situate in Kittanning township Armstrong county, bounded by Crooked Creek, lands Originally surveyed to David McRory and others which same tract of land is now in possession of and claimed by Heirs of Samuel Walker Deceased.

Jacob Spangler Esquire }  
surveyor Genl.

Robert Richards }  
D.S.

P.S. The Contract referred to in the preceding statement was of the 19th of October 1827. Jan. 10. A.D. 1832.

IN TESTIMONY that the above is a copy of the original remaining on file in the Department of Internal Affairs of Pennsylvania, made conformably to an Act of Assembly approved the 16th day of February, 1833, I have hereunto set my Hand and caused the Seal of said Department to be affixed at Harrisburg, this thirtieth day of September, 1908.

Henry Howard  
Secretary of Internal Affairs.